

PLAN SHOWING THE PROPOSED RESIDENTIAL BUILDING AT DOOR NO:25, ALANDUR ROAD SAIDAPET. IN T.S. No.39, BLOCK No.23 OF SAIDAPET VILLAGE DIVISION No.135, ZONE.9

COLOUR INDEX

PROPOSED

ROAD

BOUNDARY

APPROVED
 SUBJECT TO THE THIS OFFICE
 FOR MORTAR AND ROOFING MATERIALS
 CHENNAI WATER SUPPLY DEPARTMENT
 CHENNAI-600 008.

PLANING PERMIT No. AB
 No. 12836/102, 23/5/03

APPROVED
 JNS IM
 23/5/03

PLASTERING WITH C.M. 1:3
 FOR MORTAR AND ROOFING MATERIALS
 CHENNAI WATER SUPPLY DEPARTMENT
 CHENNAI-600 008.

PLAN OF SUMP

INLET 6" (1.52)
 FREE BOARD
 2x2(61x61) MANHOLE COVER
 R.C.C. BASE CONCRETE

OUTLET 6" (1.52)
 VENT PIPE

CMDA (B) No. 1
 C.No. B2/12836/102
 Assst. Scrutiny P.A. 23/5/03
 A.P. D.P.

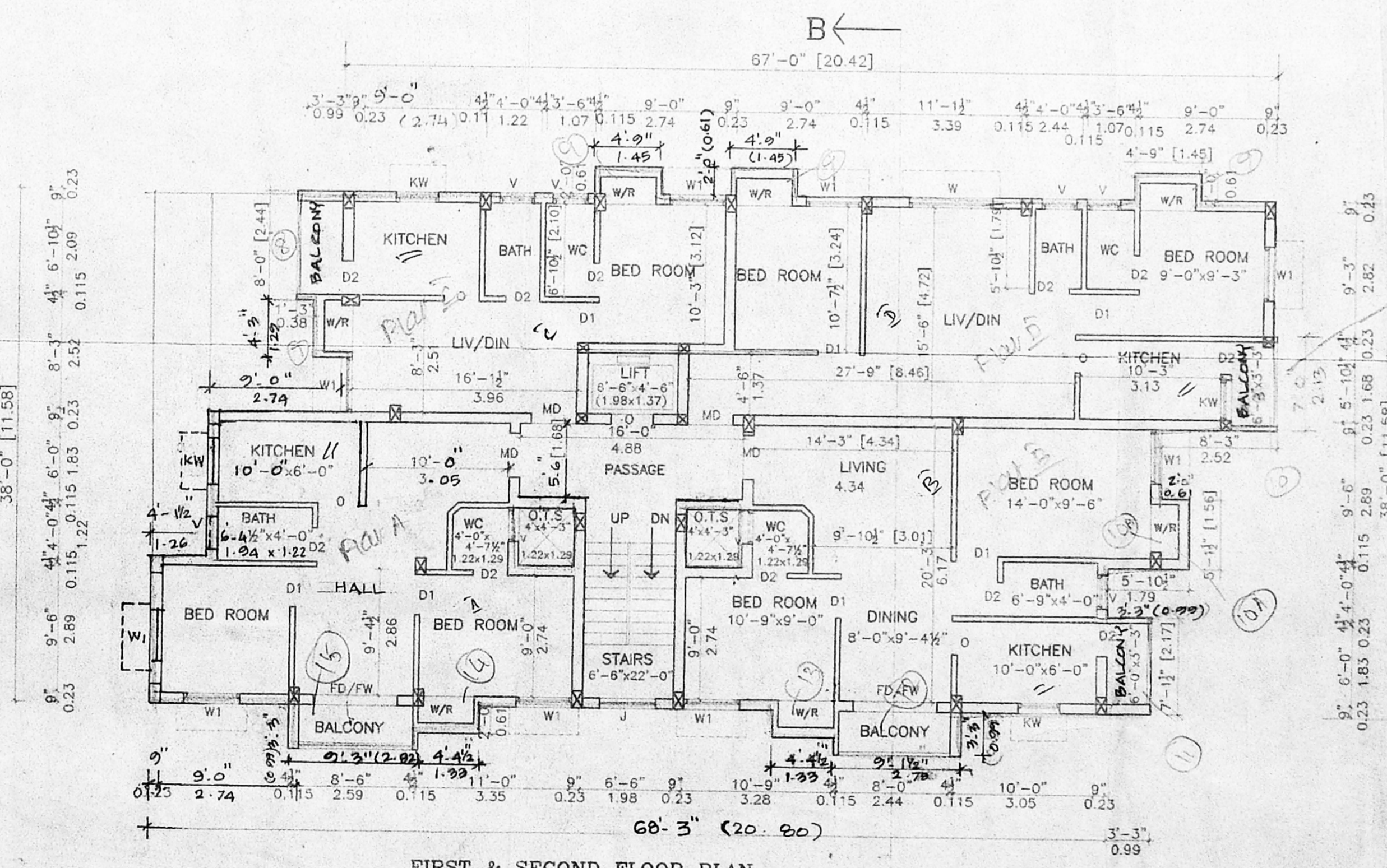
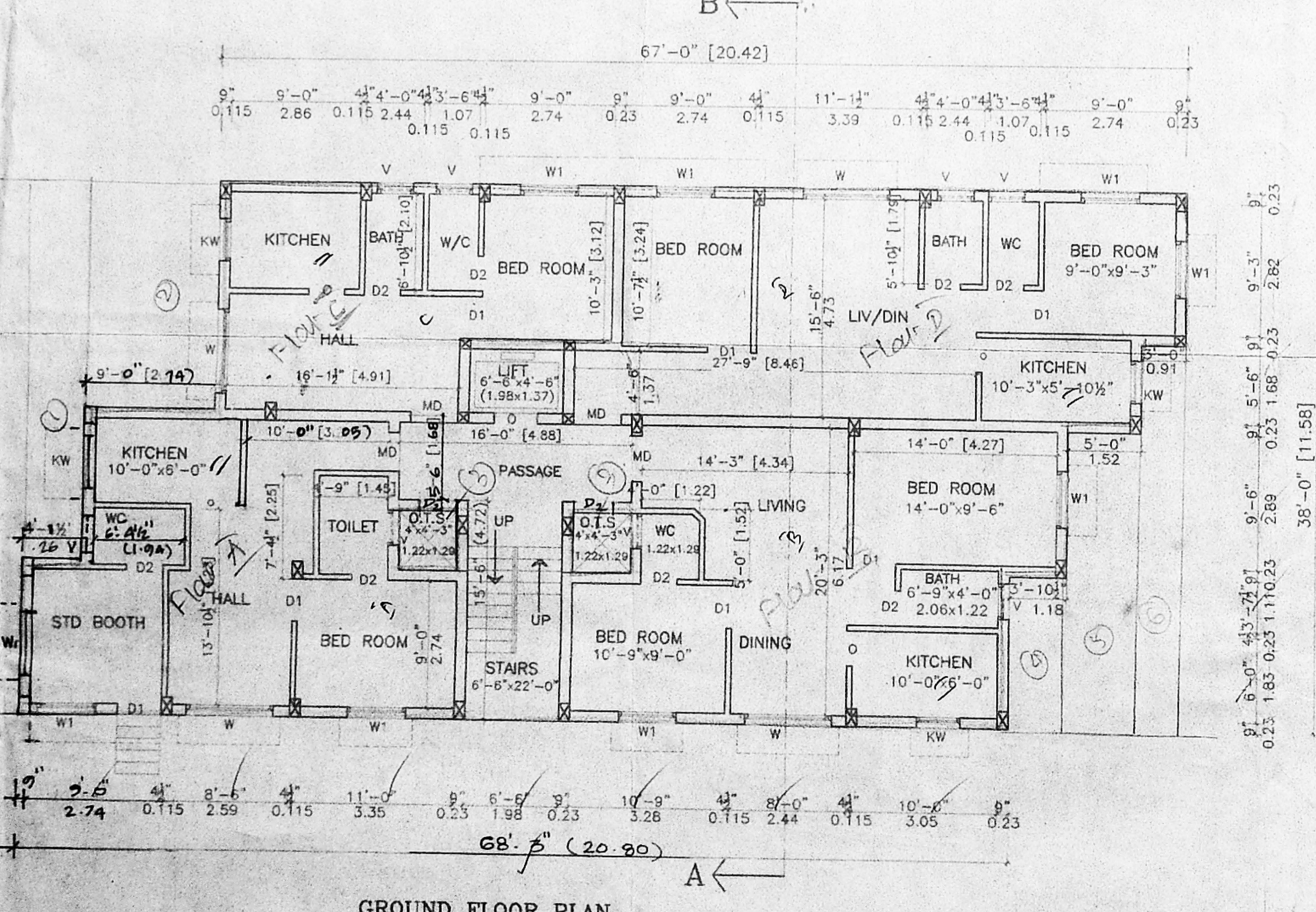
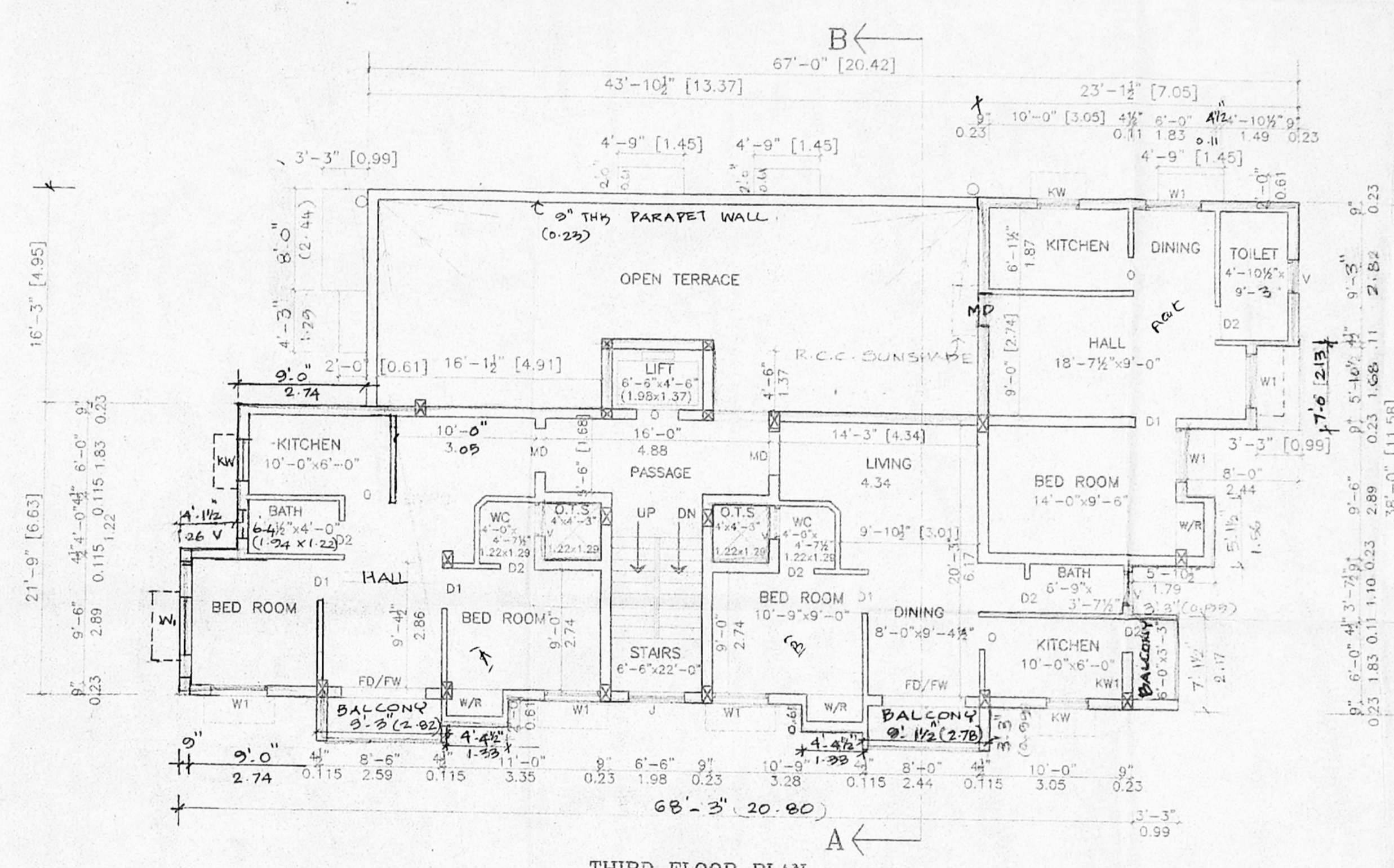
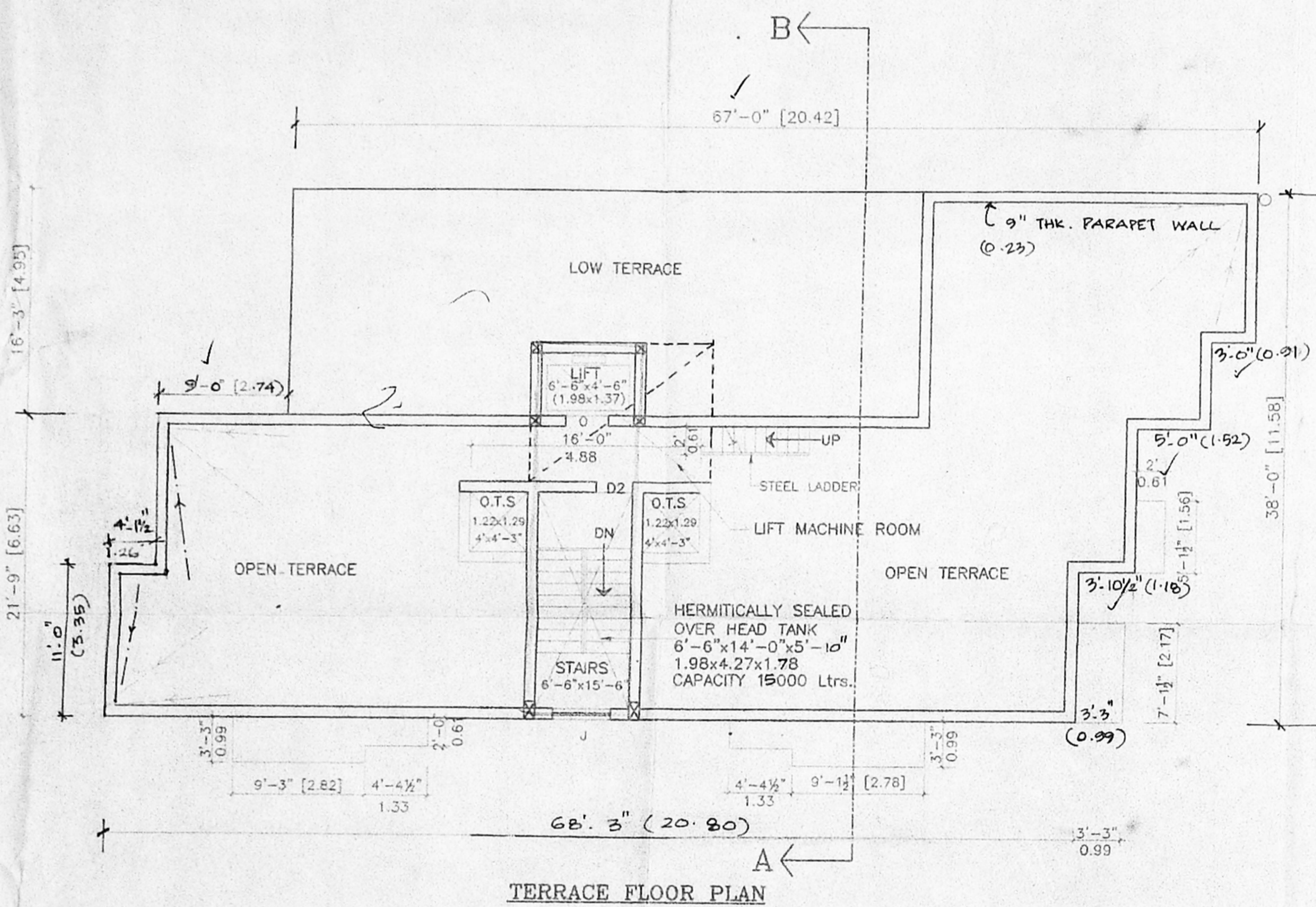
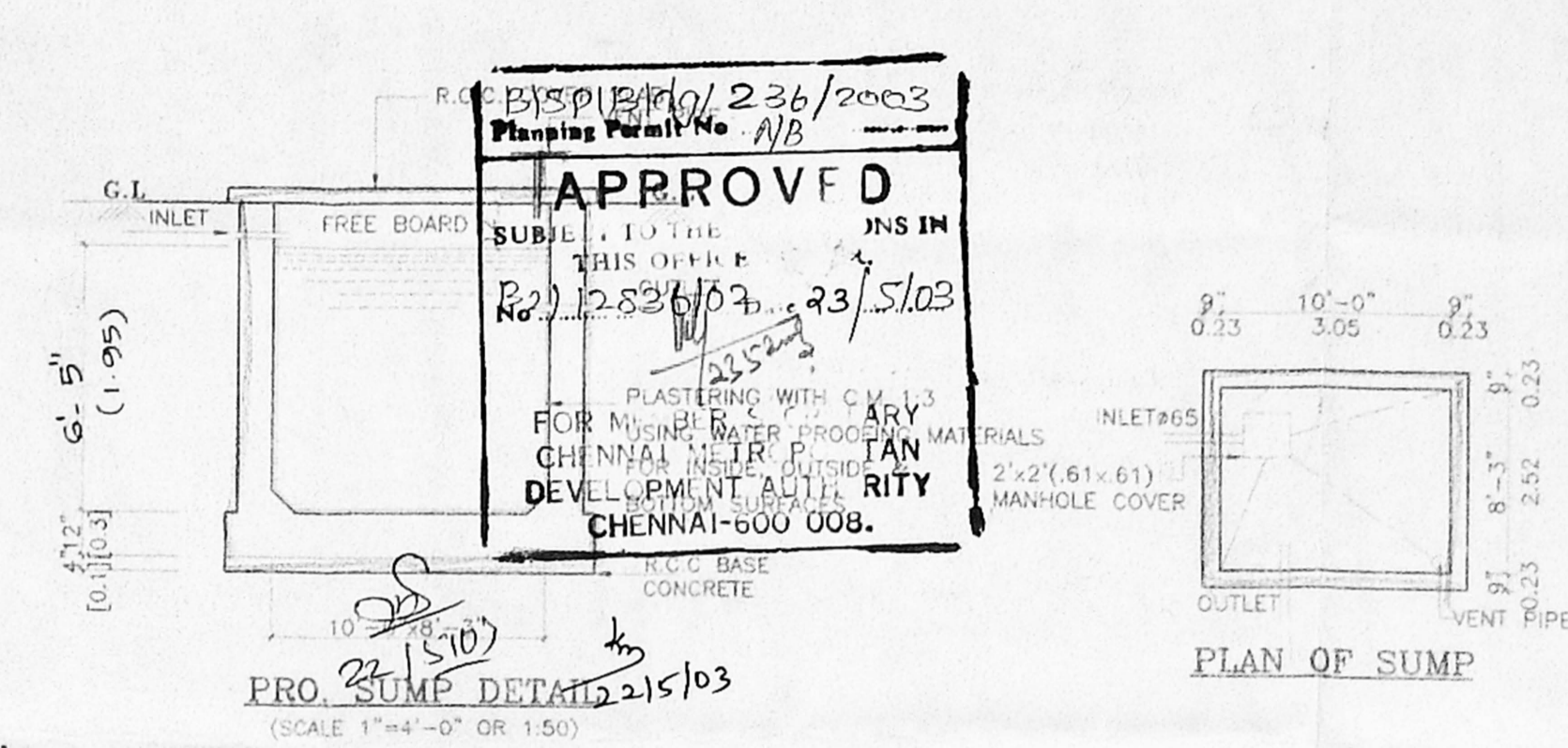
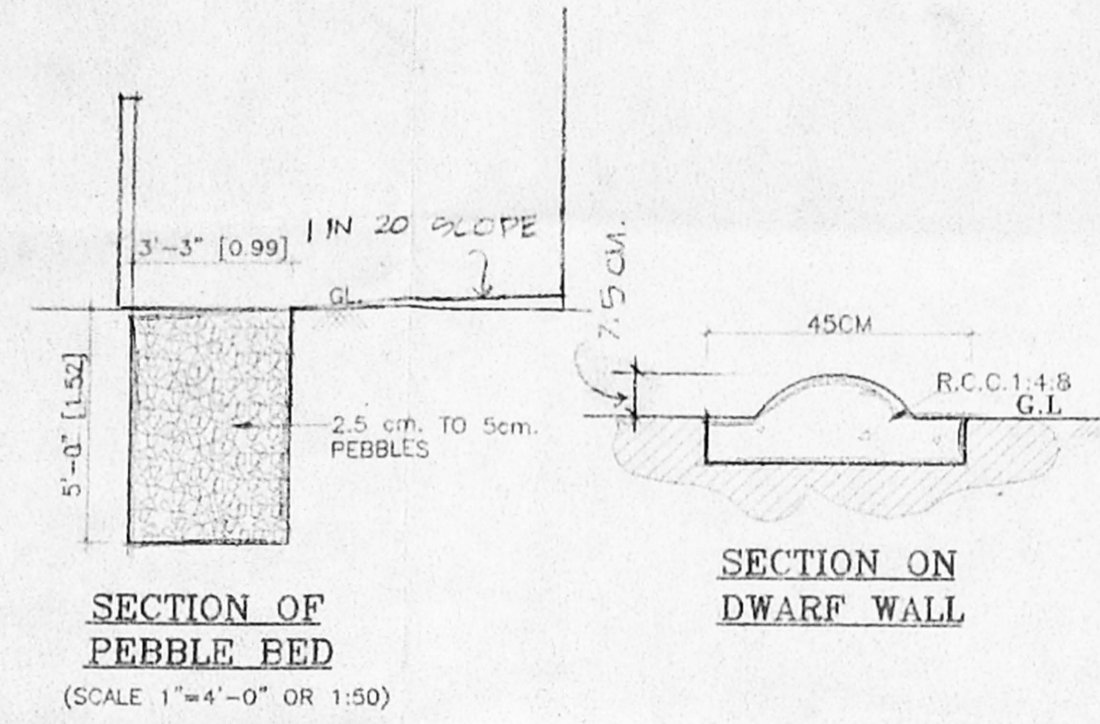
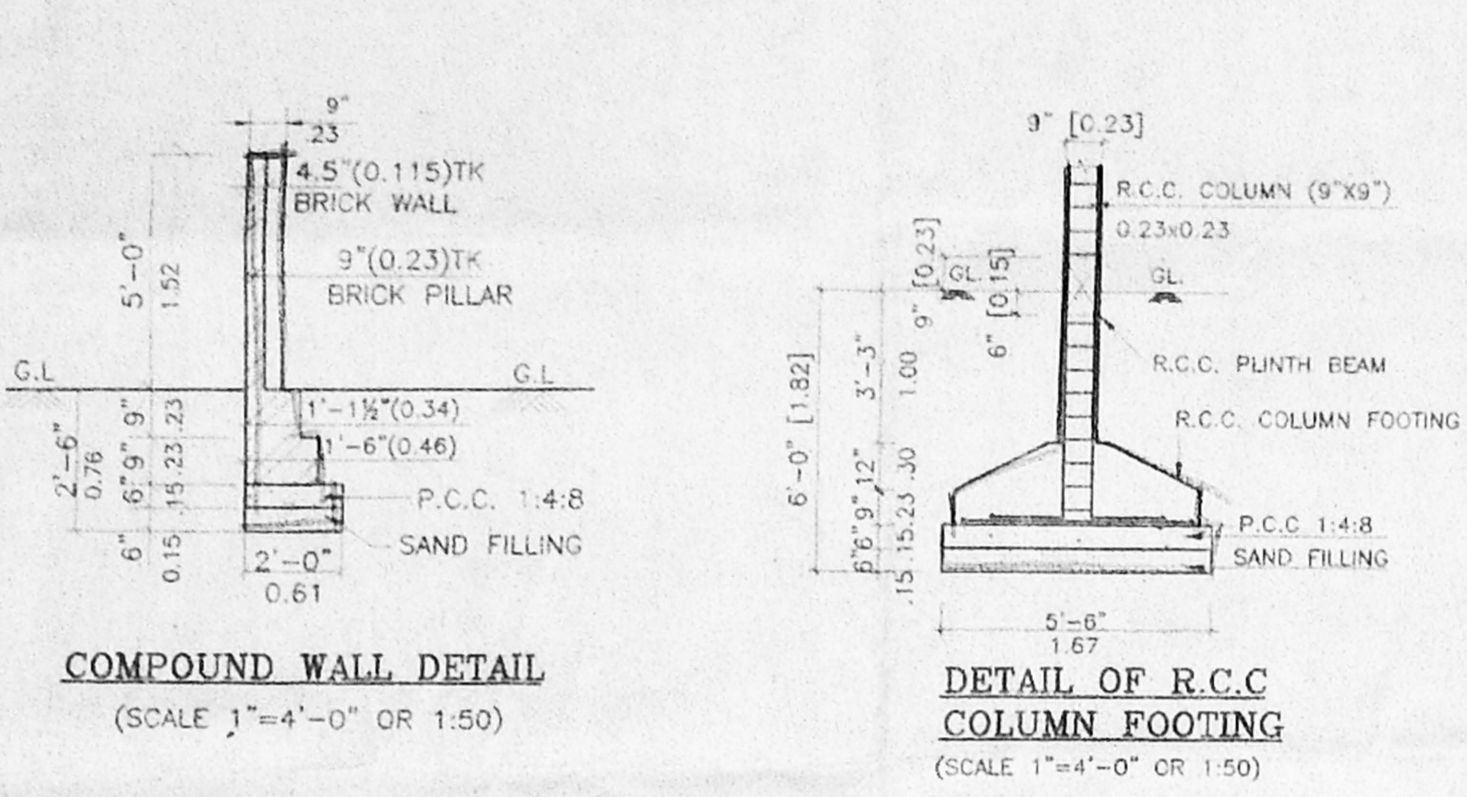

JOINERY DETAILS

	FEET	METRE
FD/FW FRENCH DOOR	6'-0" x 7'-0"	1.83 x 2.13
MD MAIN DOOR	3'-3" x 7'-0"	1.00 x 2.13
D1 DOOR	3'-0" x 7'-0"	0.91 x 2.13
D2 DOOR	2'-6" x 7'-0"	0.76 x 2.13
W WINDOW	6'-0" x 4'-6"	1.83 x 1.37
W1 WINDOW	4'-0" x 4'-6"	1.22 x 1.37
KW KITCHEN WINDOW	3'-0" x 3'-6"	0.91 x 1.09
V VENTILATOR	2'-6" x 2'-0"	0.75 x 0.61
J JALLY	6'-0" x 4'-0"	1.83 x 1.22

AREA STATEMENT

	SQ.FT	SQ.M
SITE EXTENT	6765.00	628.47
GROUND FLOOR	2524.72	234.55
FIRST FLOOR	2718.04	252.59
SECOND FLOOR	2718.04	252.59
THIRD FLOOR	1964.37	182.49
TOTAL	9926.77	922.22
PLOT COVERAGE	40.10 %	
F.S.I	1.467	

NOTE:
 ALL DIMENSIONS ARE IN METRE AND FEET.
 SCALE 1"=8'-0" (1:100)

SHEET 1 OF 2

N.S. Radheeshyam
 OWNER/POWER AGENT

K. KANDAS, M.E. THE CHARTERED ENGINEER DT. 27-11-82
 M.251015, DT. 29-11-81
 (LICENSED SURVEYOR CLASS-I) AND THE CORPORATION OF CHENNAI
 GOVT. REGD. NUMBER C-1211031
 26, FIRST FLOOR, THE ANNAMACHANDRA ST.
 T. NAGAR, CHENNAI-600 017
 TEL: 044-24148274
 FAX: 044-24148274
 Email: kandasengr@rediffmail.com

LICENSED SURVEYOR

SHEET 1 OF 2

PLAN SHOWING THE PROPOSED RESIDENTIAL BUILDING AT DOOR No.25, ALANDUR ROAD, SAIDAPET. IN T.S. No.39, BLOCK No.23 OF SAIDAPET VILLAGE, DIVISION No.135, ZONE-9

NO. 1
C.No. B2/12836/02

COLOUR INDEX

PROPOSED	30
ROAD	30
BOUNDARY	30

* JOINERY DETAILS *

		FEET	METRE
FD/FW	FRENCH DOOR	6'-0" x 7'-0"	1.83 x 2.13
MD	MAIN DOOR	3'-3" x 7'-0"	1.00 x 2.13
D1	DOOR	3'-0" x 7'-0"	0.91 x 2.13
D2	DOOR	2'-6" x 7'-0"	0.76 x 2.13
W	WINDOW	6'-0" x 4'-6"	1.83 x 1.37
W1	WINDOW	4'-0" x 4'-6"	1.22 x 1.37
KW	WINDOW	3'-0" x 3'-6"	0.91 x 1.09
V	VENTILATOR	2'-6" x 2'-0"	0.75 x 0.61
J	JALLY	6'-0" x 4'-0"	1.83 x 1.22

NOTE:
ALL DIMENSIONS ARE IN METRE AND FEET.
SCALE 1"=8'-0" (1:100)

SHEET 2 OF 2

N.S. Radhakrishnan
OWNER/POWER AGENT

TK RAMDAS, ME. TEL. 44 2510378, DT. 9-1-81
LICENSED SURVEYOR CLASS-I No. 118
CORPORATION OF CHENNAI
GOVT. REGD. VALUER C-1/210/91
30 FLAT No. 16, RAMACHANDRA ST.
7, NAGAR, CHENNAI-600 017
OFF: 8142750, 8141454, RES: 8141068
FAX: 91-44-8140675
E-Mail: ramdas@vsnl.com

LICENSED SURVEYOR

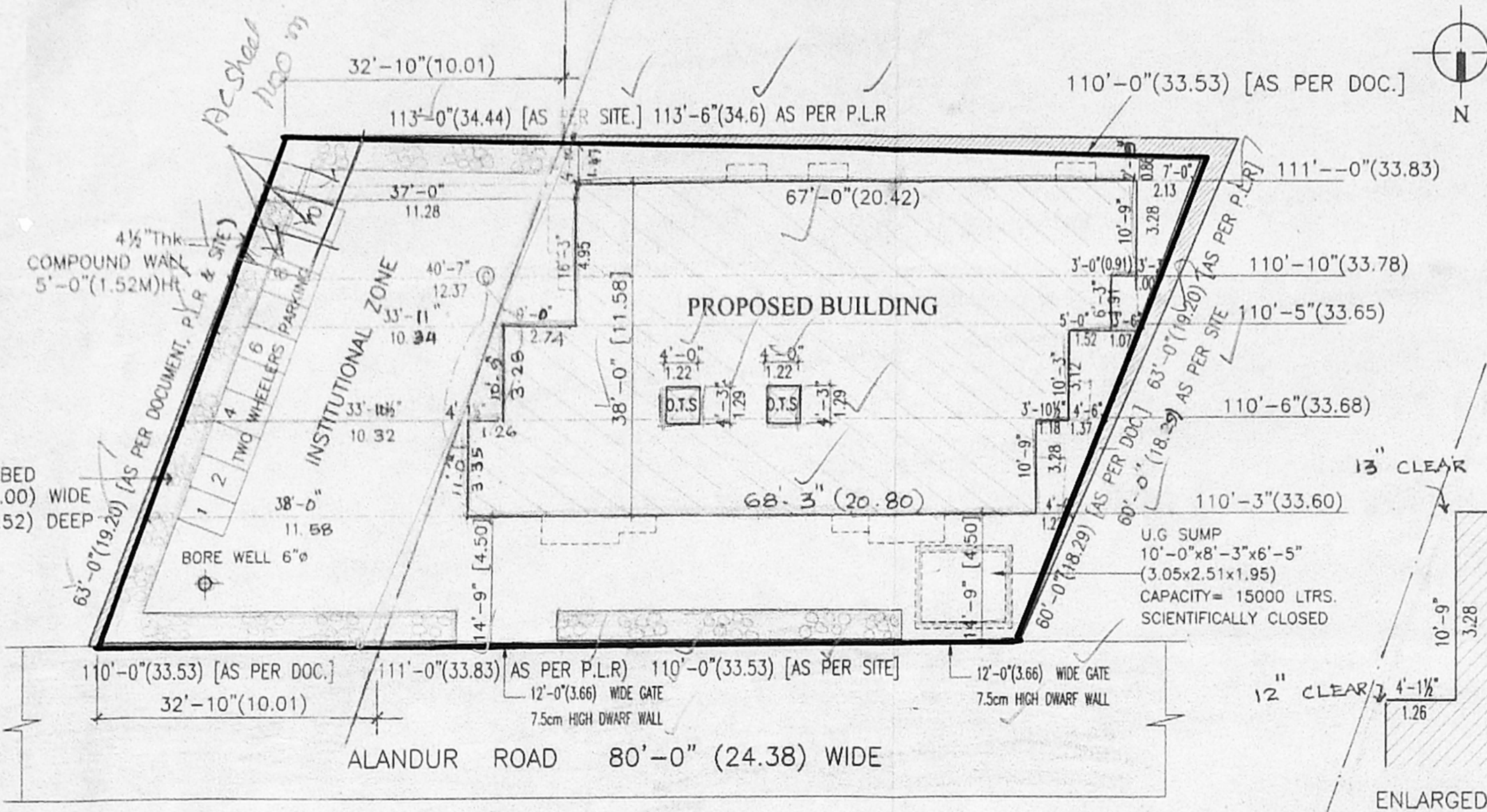

SITE PLAN
SCALE 1"=16'-0" (1:200)

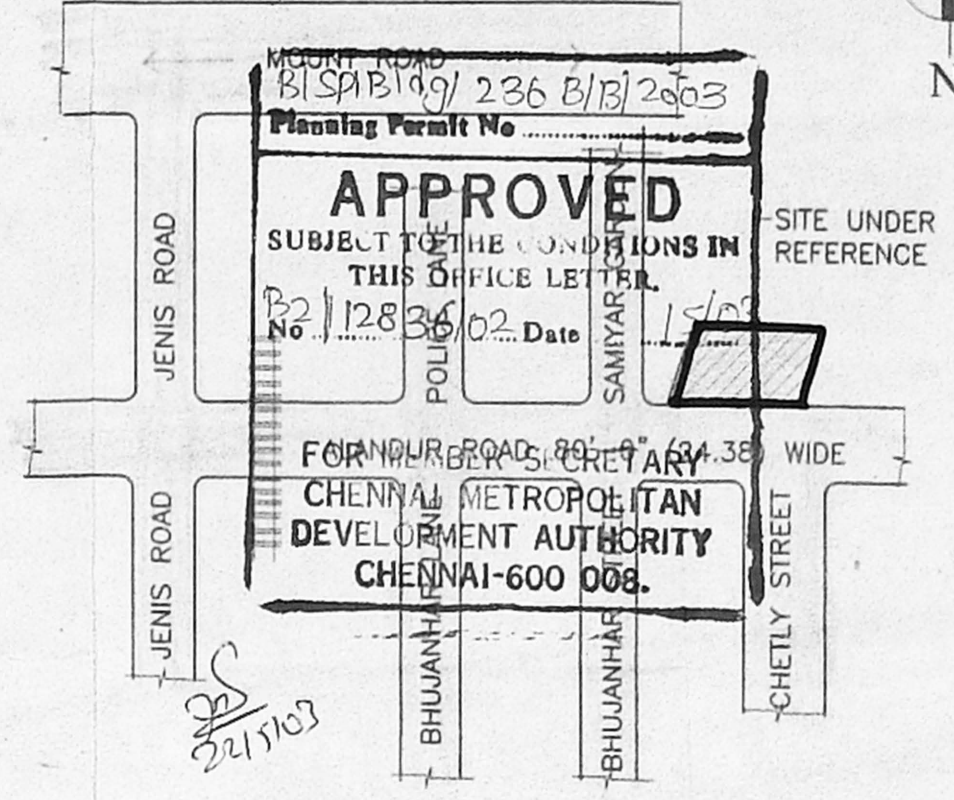

KEY PLAN
(NOT TO SCALE)

HERMITICALLY SEALED OVER HEAD TANK
6'-6" x 14'-0" x 5'-10"
1.98 x 4.27 x 1.78
CAPACITY = 15,000 Ltrs.

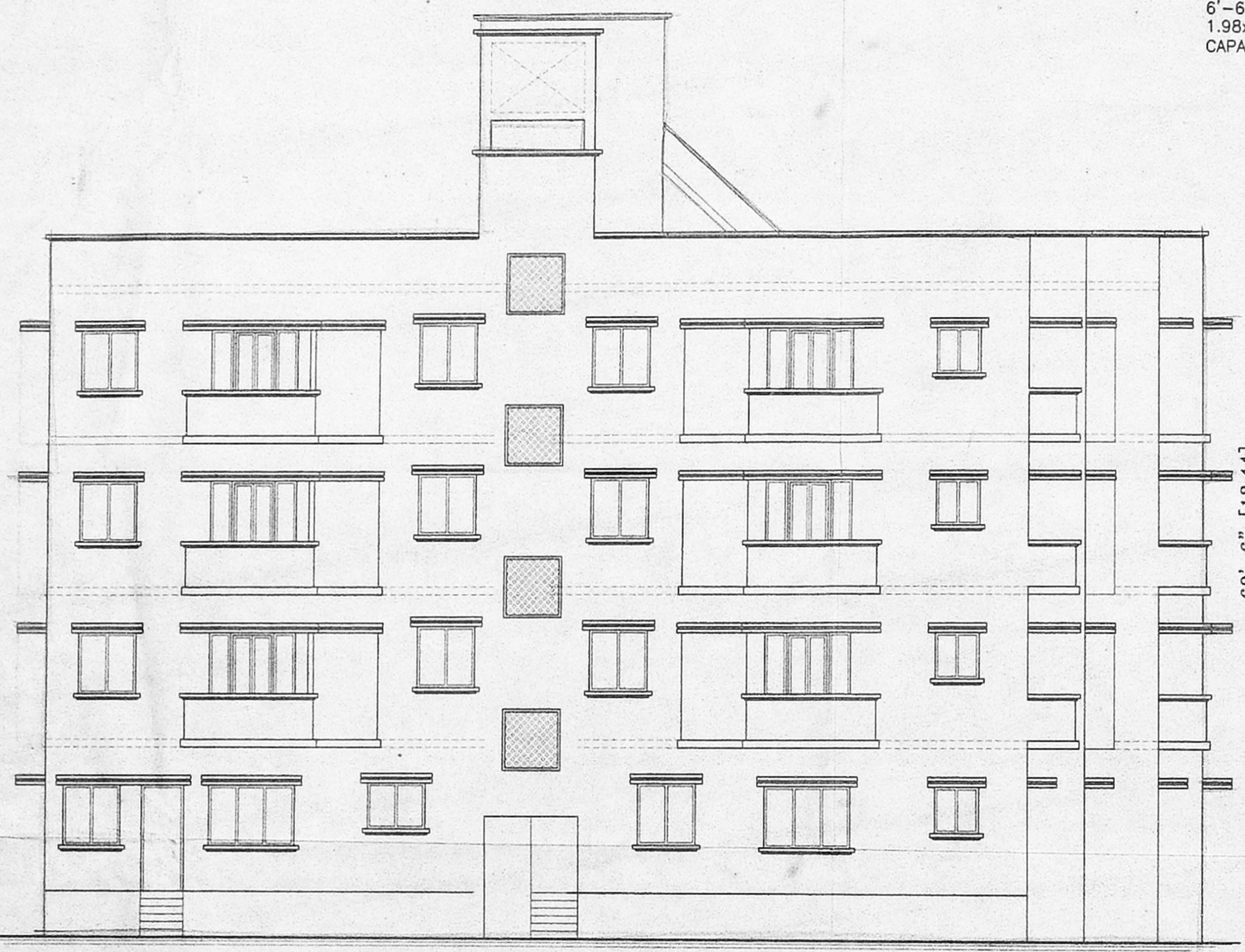

FRONT ELEVATION

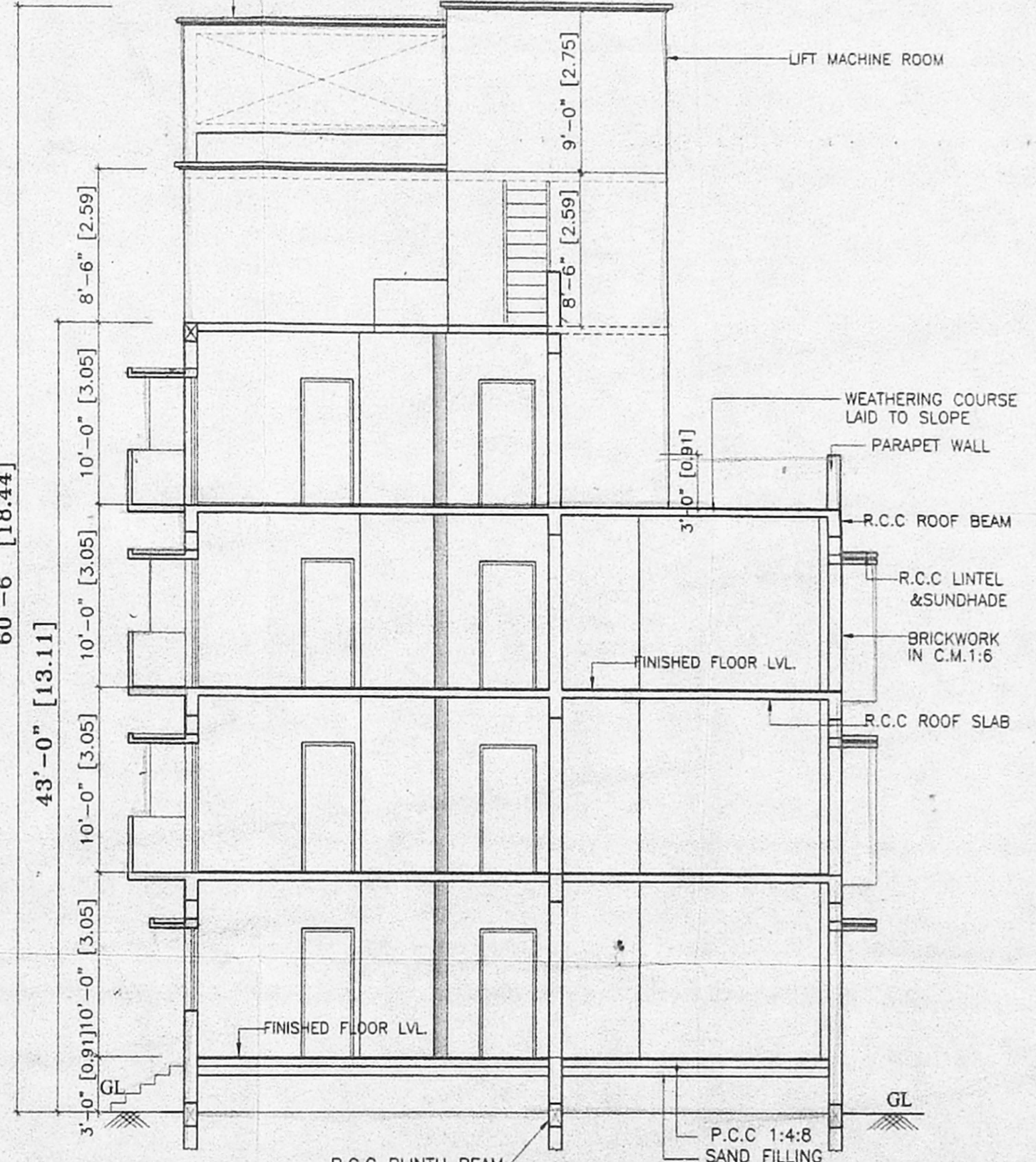

SECTION - AB